



Port Haney, looking south toward the Fraser River, 1948.

- 1 Port Haney Brick & Tile
- 2 Maple Ridge Lumber Company
- 3 Dr. D. Garnet Morse Residence
- 4 William Storey Residence (later Garden Hill Funeral Home)
- 5 Paradise Inn
- 6 Hubb Motors
- 7 Odeon Theatre
- 8 Hansen's Hardware
- 9 Hal Menzies' Building
- 10 Foggo's Furniture
- 11 Al Leal's Food Market
- 12 Fuller Watson General Store
- 13 Fuller Watson Block
- 14 Royal Bank #1
- 15 Dewhurst Meat Market
- 16 Lougheed Highway
- 17 Hinch Road (later 225<sup>th</sup> Street)
- 18 Haney Central School
- 19 Water Tower
- 20 Brackmann & Ker Milling Co. (later Buckerfield's Feed & Seed)
- 21 St. Patrick's Roman Catholic Church
- 22 Mussallem's Modern Motors
- 23 Haney Public School
- 24 Fire Hall
- 25 Pool Hall & Bowling Alley
- 26 Agricultural Hall
- 27 Wiart's Garage
- 28 Maple Ridge High School
- 29 Walker's Model Store
- 30 Clappison's Meat Market & Cold Storage
- 31 Ontario Street (later 224<sup>th</sup> Street)
- 32 McLean High School (later Police Station)
- 33 Price's Confectionary Store
- 34 Osborne's Shoe Store
- 35 Dewdney Trunk Road





**Downtown Haney, looking west during the flood of 1948.**

- 1 Hammond Cedar Company Ltd.
- 2 Lougheed Highway
- 3 Dewdney Trunk Road
- 4 Mussallem's Modern Motors
- 5 Independent Order of Odd Fellows' Hall
- 6 Storey Residence
- 7 The Gazette Newspaper
- 8 Muskett's Meat Market
- 9 Fuller Watson Complex
- 10 Mussallem's Garage #3
- 11 Pool Hall & Bowling Alley
- 12 Wiart's Garage
- 13 Clappison's Meat Store & Freezer
- 14 Hal Menzie's Building
- 15 Gem/Odeon Theatre
- 16 Maple Ridge Motors
- 17 United Farmers' Feed Store
- 18 Masonic Lodge
- 19 Water Tower
- 20 St. Patrick's Roman Catholic Church
- 21 Fire Hall
- 22 224 Street
- 23 Hubb Motors
- 24 Paradise Inn
- 25 Haney Central School
- 26 Haney Public School
- 27 Agricultural Hall
- 28 Baseball Field
- 29 Maple Ridge High School
- 30 Salval's Texaco Garage
- 31 Martin's Garage





**Downtown Haney looking east during the flood of 1948.**

- 1 Lougheed Highway
- 2 Regal Building Supplies
- 3 Agricultural Hall
- 4 Haney Public School
- 5 Haney Central School
- 6 Paradise Inn
- 7 Hubb Motors
- 8 Gem/Odeon Theatre
- 9 Hal Menzies' Block
- 10 Baseball Field
- 11 Fire Hall
- 12 Water Tower
- 13 St. Patrick's Roman Catholic Church
- 14 Brackmann & Ker Milling Co.
- 15 United Farmers' Feed
- 16 Maple Ridge Motors?
- 17 Hal Menzies' Block
- 18 Foggo's Furniture
- 19 Bank of Montreal
- 20 Wiart's Garage
- 21 224 Street
- 22 Pool Hall & Bowling Alley
- 23 Mussallem's Garage #3
- 24 Fuller Watson Complex
- 25 Jack Stanyer's Building Supplies
- 26 Mussallem's Modern Motors



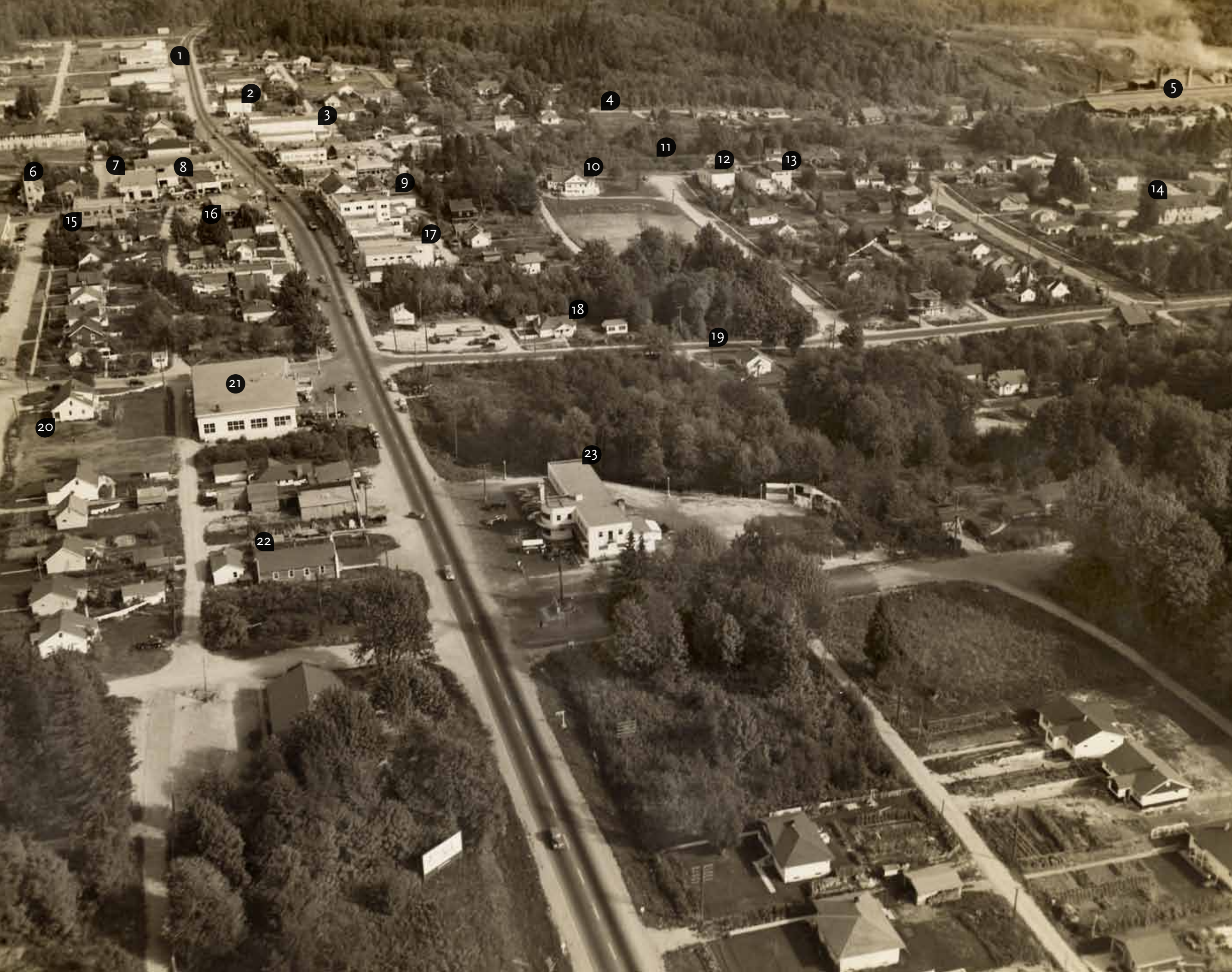

Port Haney looking east, 1948.

- 1 Lougheed Highway
- 2 Paradise Inn
- 3 Odeon Theatre
- 4 9<sup>th</sup> Avenue (previously Hinch Road)
- 5 Port Haney Brick & Tile
- 6 St. Patrick's Roman Catholic Church
- 7 United Farmers
- 8 Home Oil Service Station
- 9 Fuller Watson General Store
- 10 Dr. D. Garnet Morse Residence
- 11 Ontario Street (224<sup>th</sup> Street)
- 12 Independent Order of Odd Fellows' Hall
- 13 Royal Canadian Legion
- 14 Municipal Hall
- 15 Post Office
- 16 Mussallem's Modern Motors
- 17 Dewhurst's Meat Market
- 18 Spencer Pallot Residence
- 19 Seventh Avenue (223<sup>rd</sup> Street)
- 20 John Stanyer Residence
- 21 Mussallem's Haney Garage #3
- 22 Four Square Church
- 23 Haney Hotel